

SPATIAL ANALYSIS ON CONSUMER PRICE INDEX DATA IN TURKEY

Selin TEKIN

October 2020

Disclaimer: The views, information and opinions expressed herein are those of the presenter and do not necessarily reflect those of Turkish Statistical Institute (Turkstat). Turkstat does not guarantee the accuracy or reliability of the information provided herein.

Agenda

- Brief info about Turkstat
- Objective
- Methodology
 - Surveyors and businesses
 - Spatial analysis on distances
- Results
- Discussion

Brief info about Turkstat :: Brief History

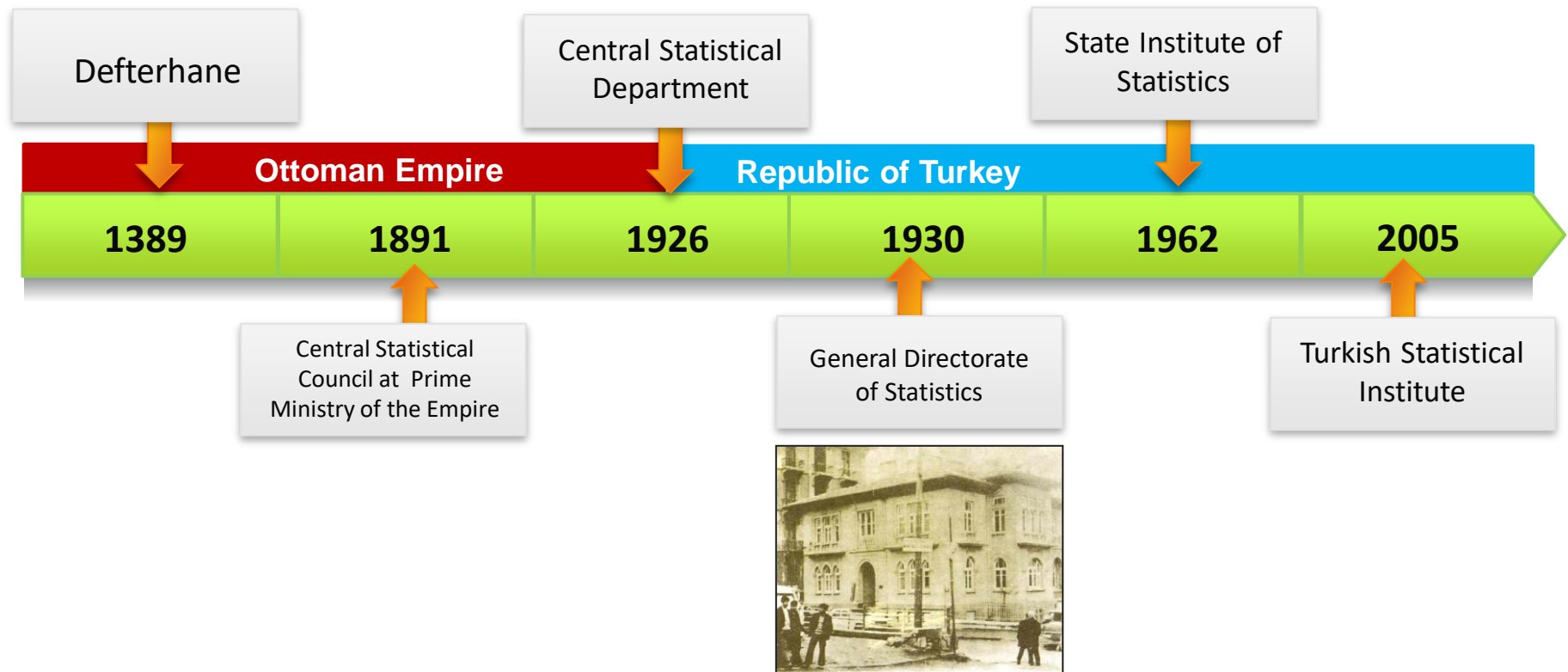

Brief info about Turkstat :: Organizational Structure

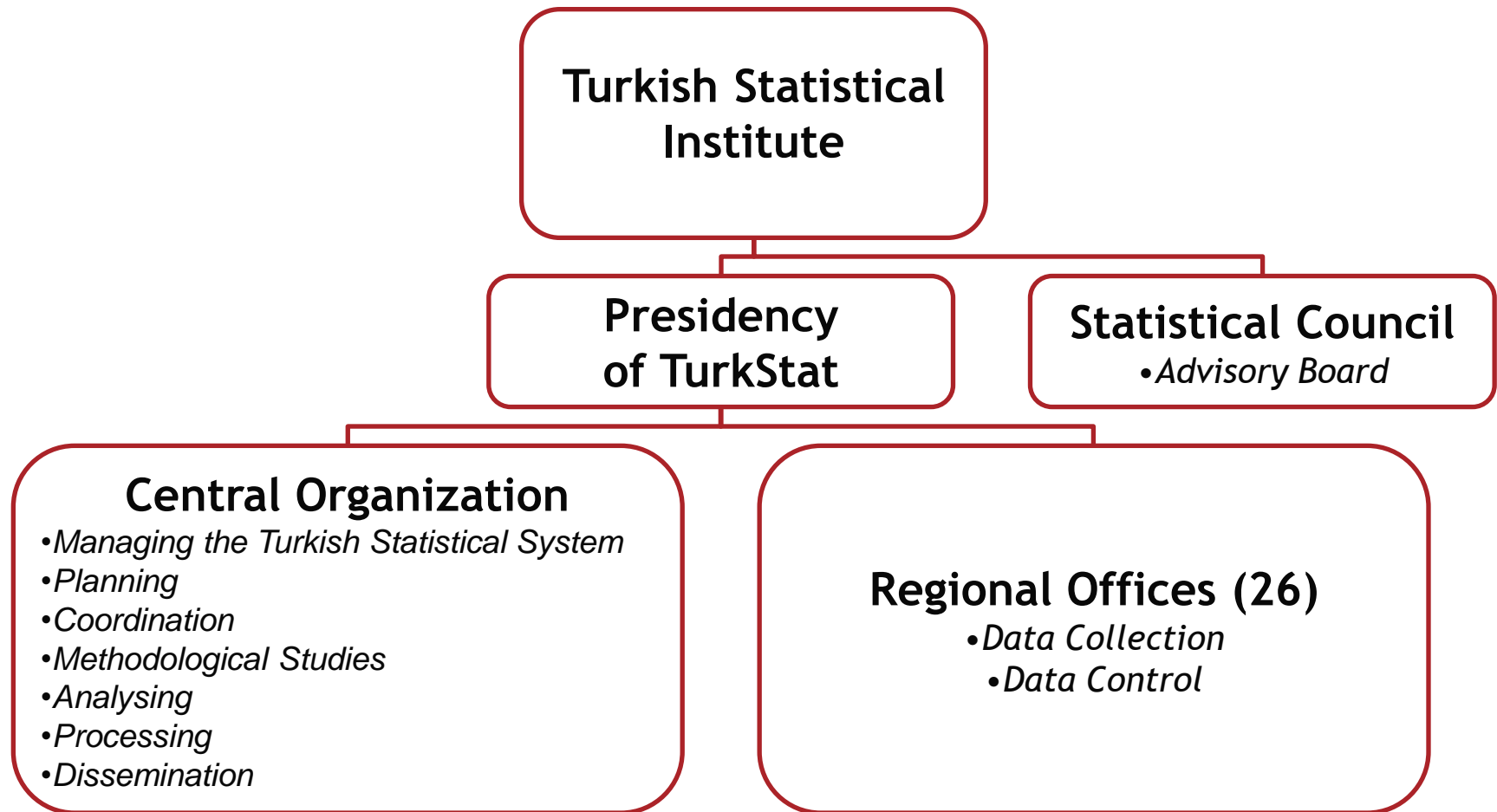

Brief info about Turkstat :: Regional Offices

- 780 043 km²
- 83 154 997 population
- 26 Regional offices

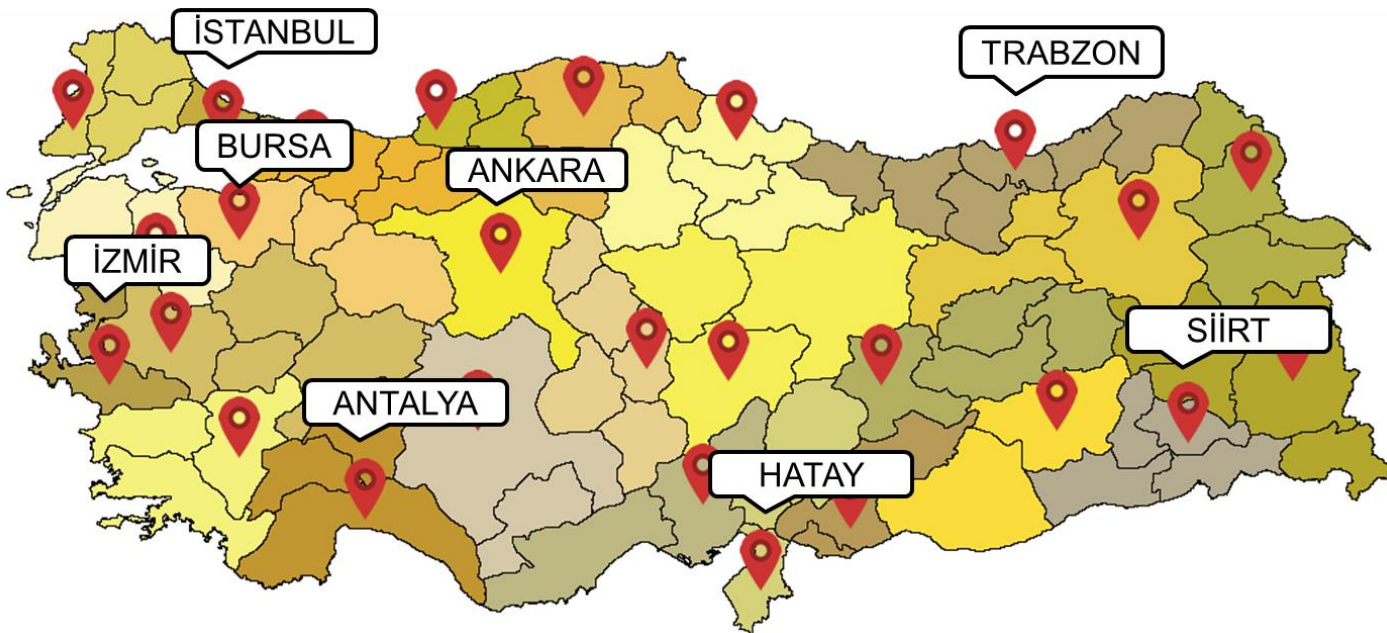

Brief info about Turkstat :: Human Resources



47%
FEMALE

1810 person



53%
MALE

2041 person

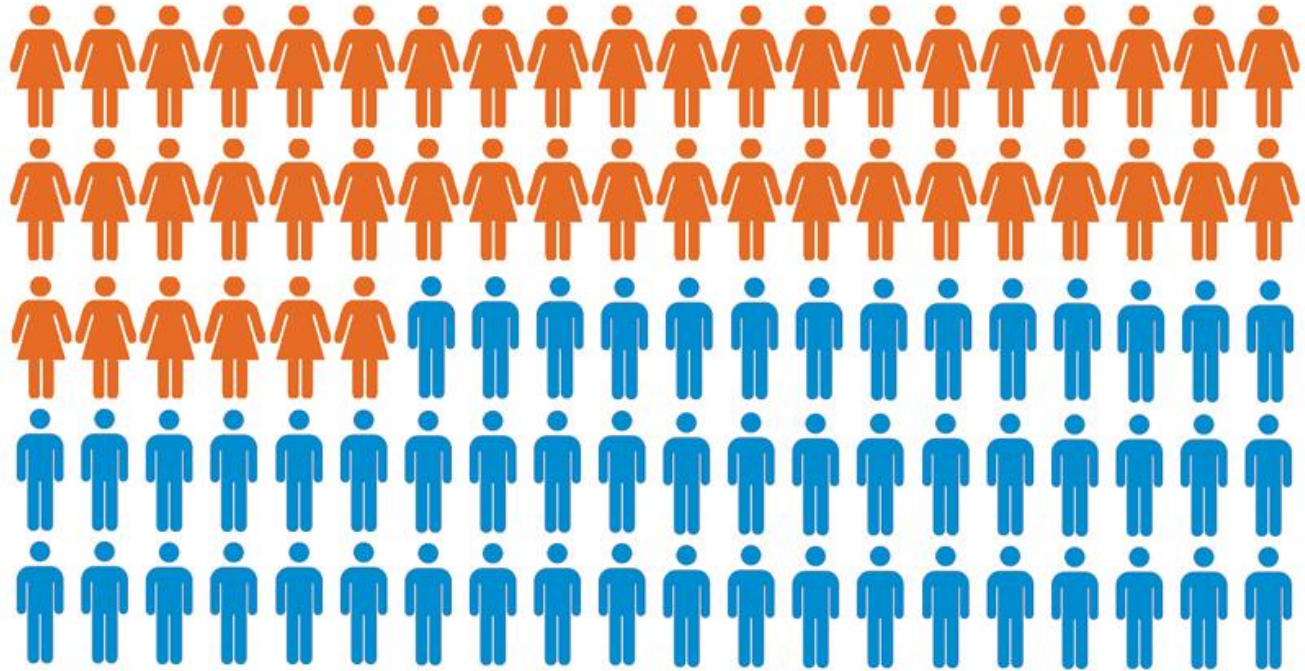

Total 3851 person

Objective

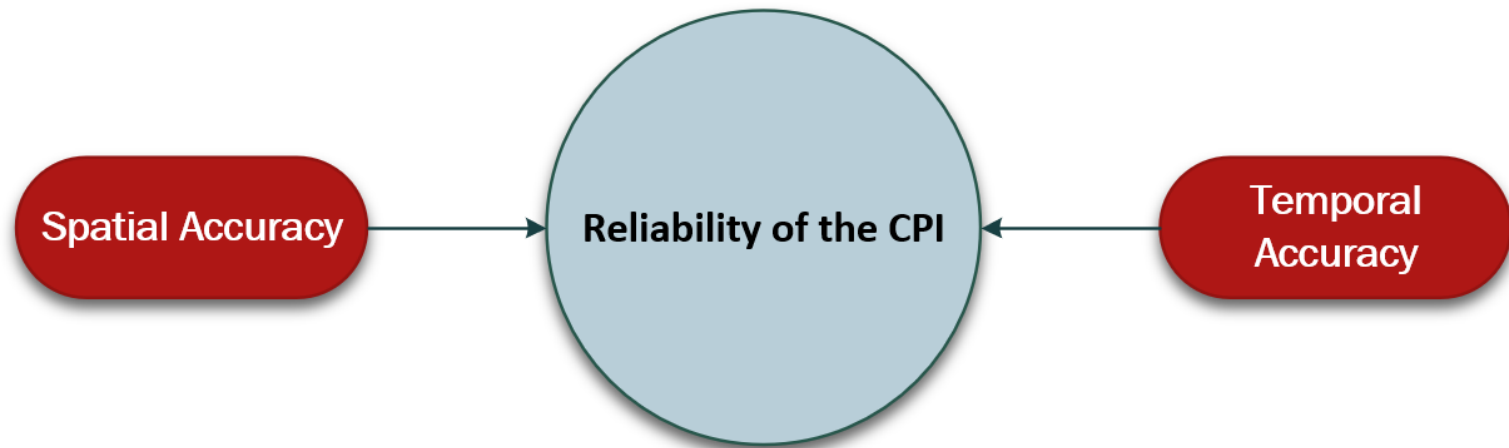

- Increase reliability of the data that collect for the calculation of CPI.

Methodology:: Data

Business Data

Field	Value
Address	CUMHURİYET MAH. FEVZİ ÇAKMAK SOK. NO:15/B KIZILAY
BusinessID	10596
BusinessName	KVK TEKNİK SERVİSİ
city	ANKARA
country	Turkey
district	ÇANKAYA
formatted_	Kızılay Mah. Fevzi Çakmak 1 Sokak Oran Apartmanı No 15/B, Kızılay, 06420 Çankaya/Ankara, Turkey
lat	4419279.34661
lng	487253.431722
location_t	GEOMETRIC_CENTER

Surveyor Visit Data

Field	Value
Address	CUMHURİYET MAH. FEVZİ ÇAKMAK SOK. NO:15/B KIZILAY
BusinessID	10596
BusinessNa...	KVK TEKNİK SERVİSİ
Date	19.02.2020
lat	4419307.90707
lng	487222.470447
Surveyor	*****
SurveyorID	*****

Methodology

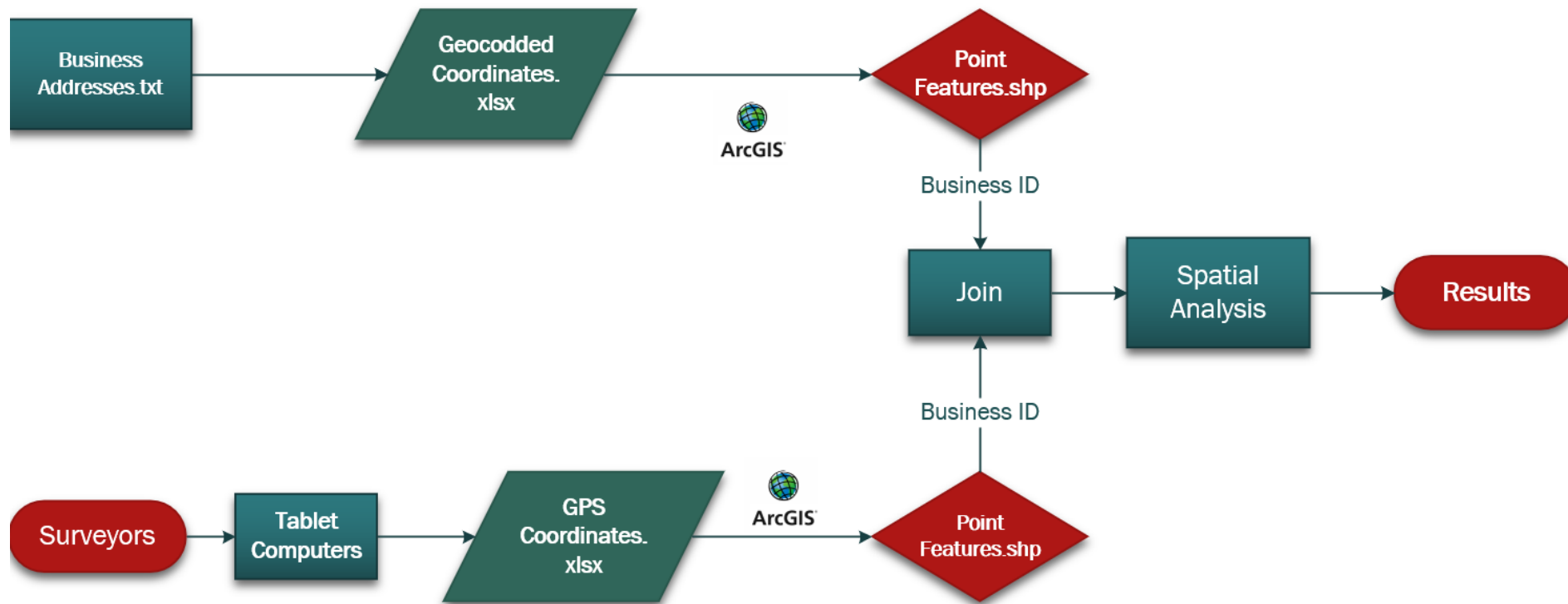

Methodology:: Surveyors and Businesses

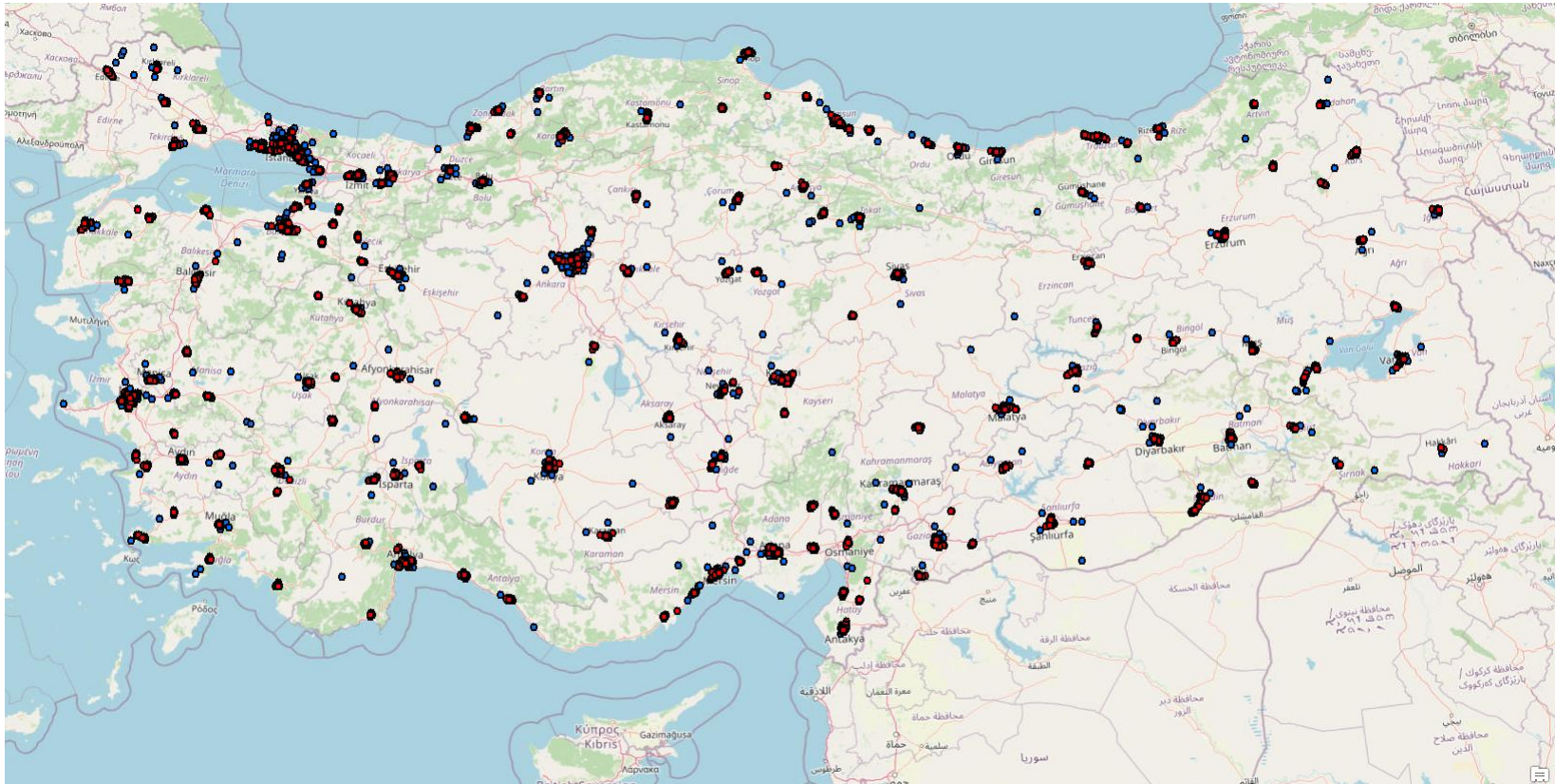

- 30.000 businesses
- 65.000 surveyor visits in the first half of 2020

Methodology:: Spatial Analysis

i) Distance between data collection point and its respective business:

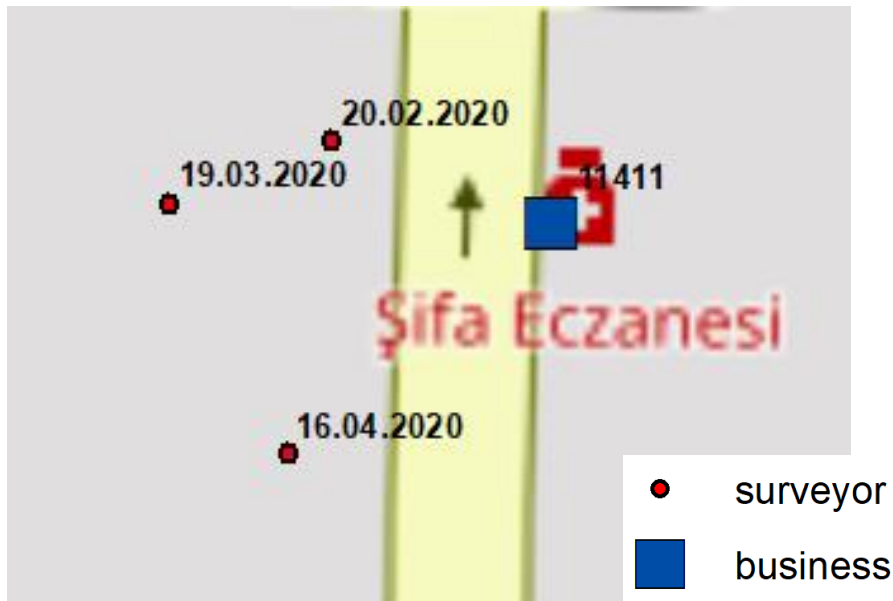

BusinessID	Date(yyyy-mm-dd)	Distance (m)
11411	2020-02-20	15.75
11411	2020-04-16	23.49
11411	2020-03-19	25.57

Methodology :: Spatial Analysis

ii) Distance between data collection points for the same business at different times:

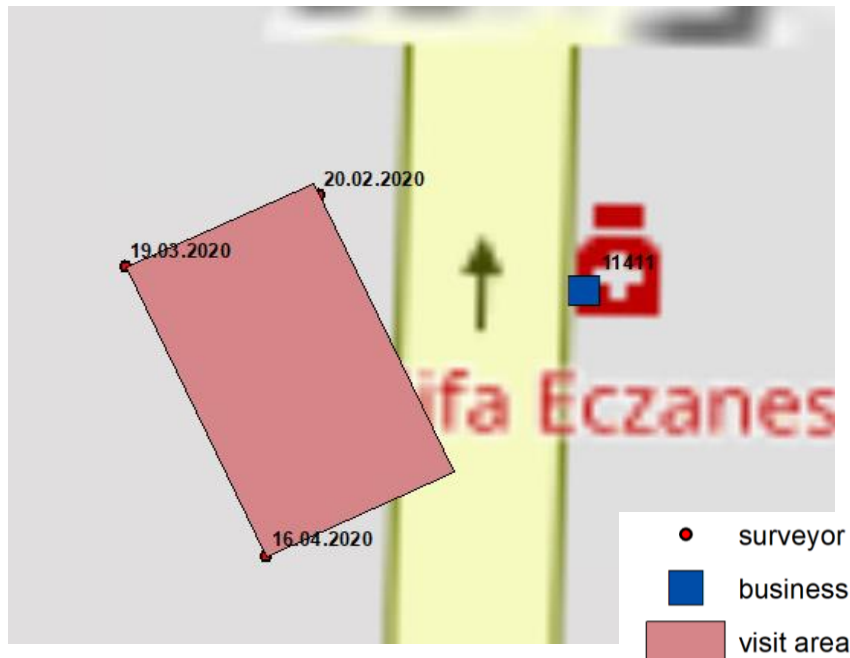

BusinessID	Date(yyyy-mm-dd)	Distance (m)
11411	2020-02-20/ 2020-03-19	11.54
11411	2020-02-20/ 2020-04-16	21.09
11411	2020-03-19/ 2020-04-16	18.50

Methodology :: Development Environment

- Data store and analyse:
 - Oracle
 - PostGIS
 - PostgreSQL
 - QGIS 3.4.2
 - ArcGIS



Results

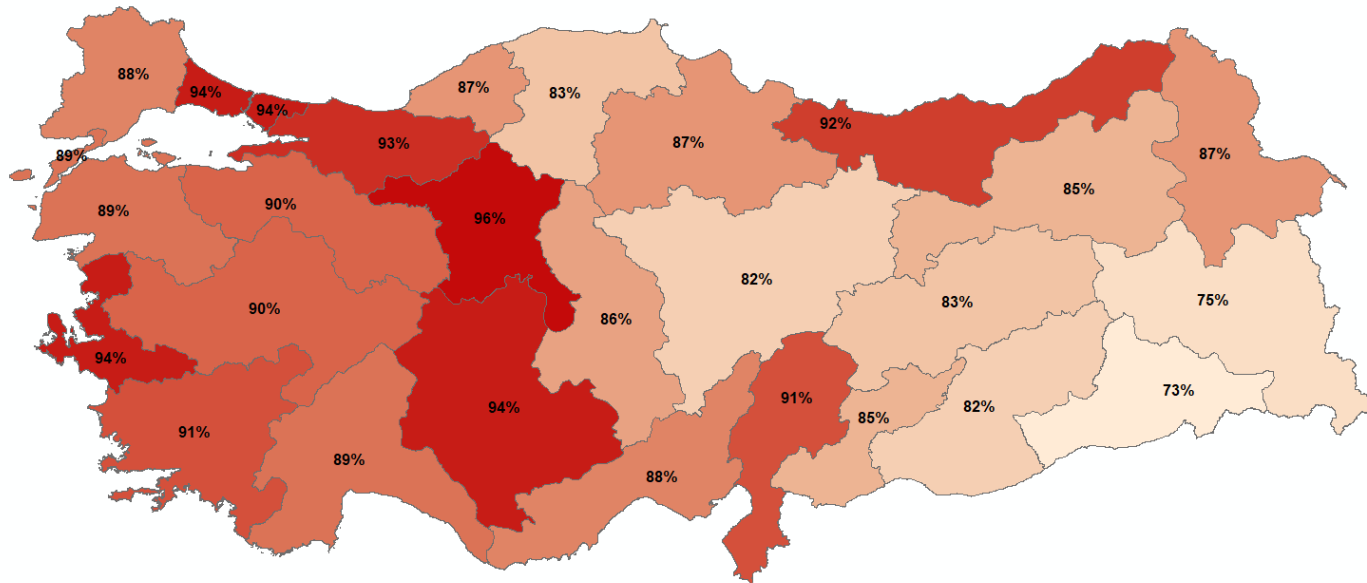

- The results show that the approx. 90% of data points were in acceptable limits.
- Long distances mostly related geocoding errors based on plain text addresses.

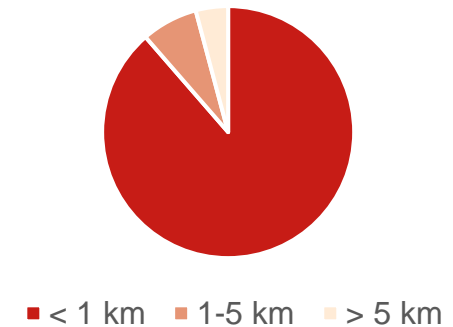

Results:: Regional Offices

Errors based on text addresses:

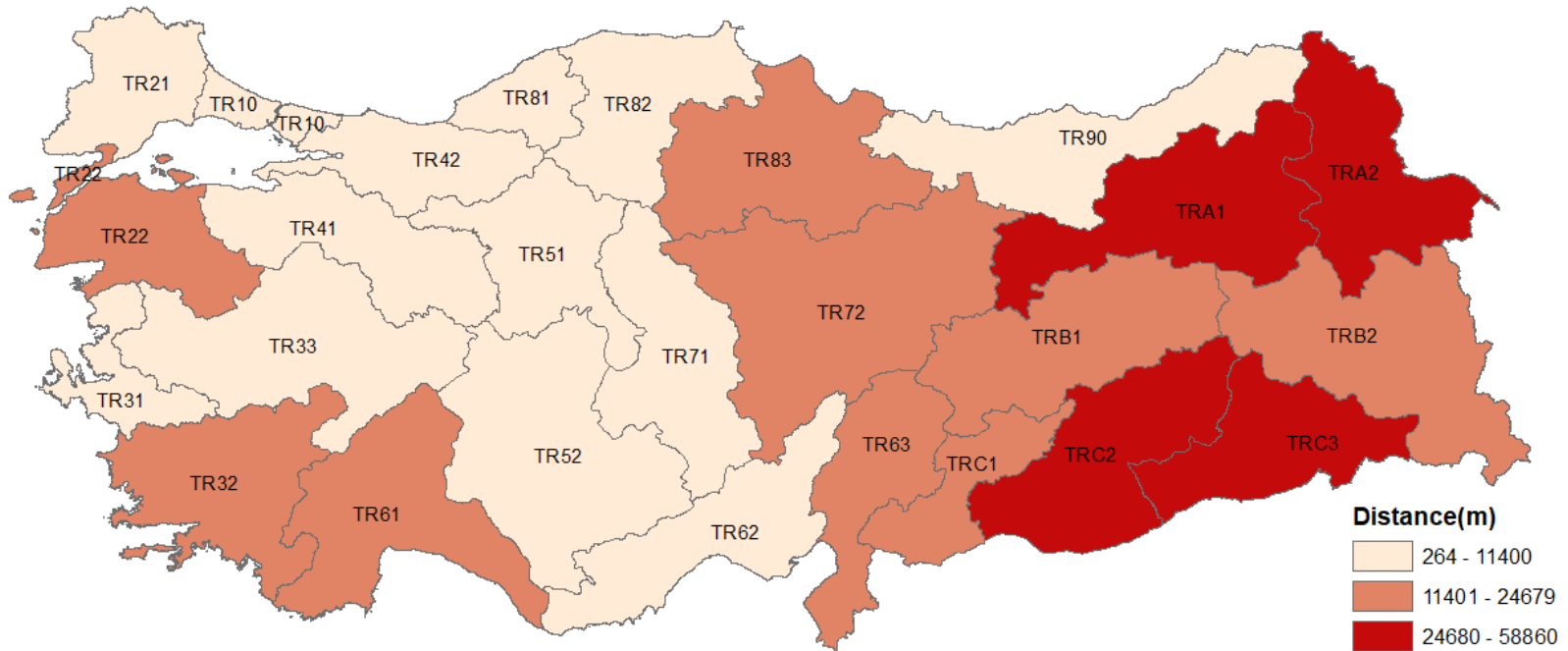

Results :: Errors

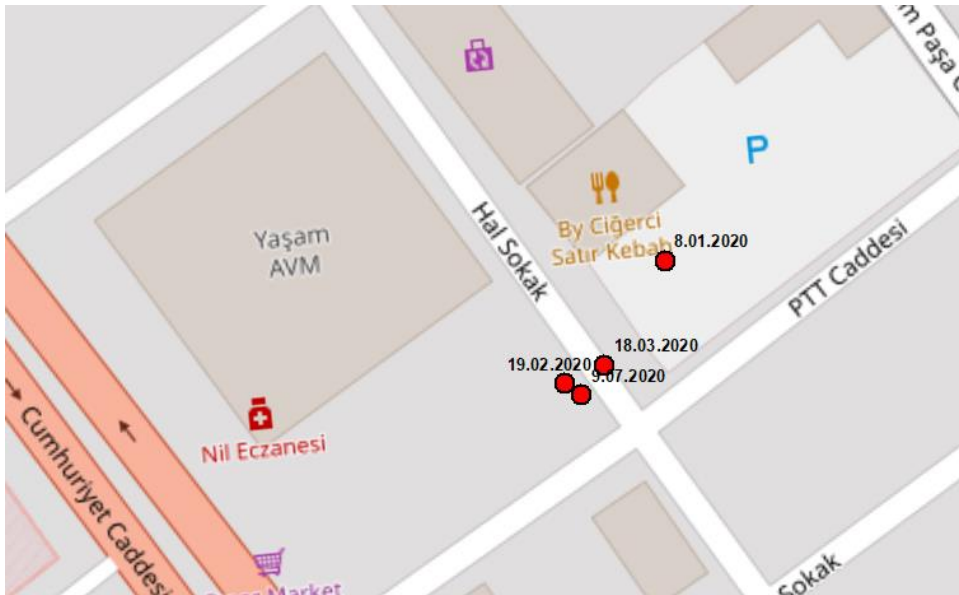

BusinessID	Date(yyyy-mm-dd)	Distance (m)
34714	2020-01-08	33904.15
34714	2020-03-18	33929.19
34714	2020-02-19	33936.19
34714	2020-07-09	33936.85

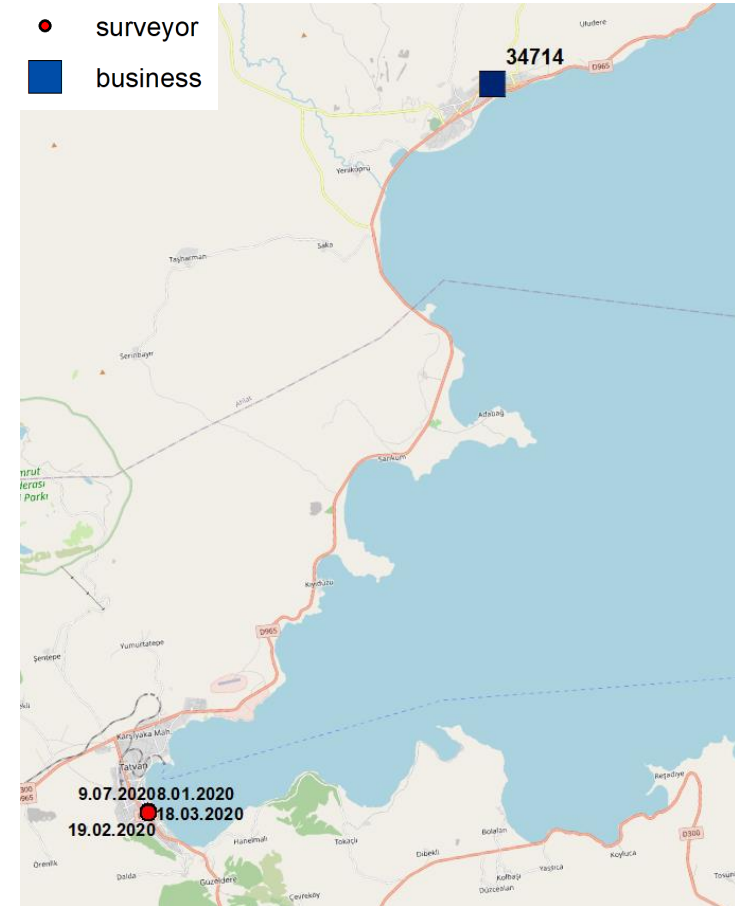

Results :: Surveyor Statistics

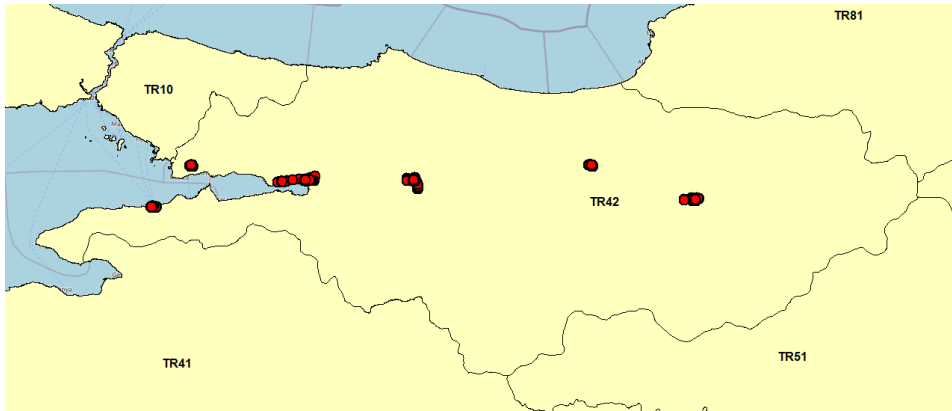

- 3 months
- 5 city
- 397 visits
- 374 visits <1km

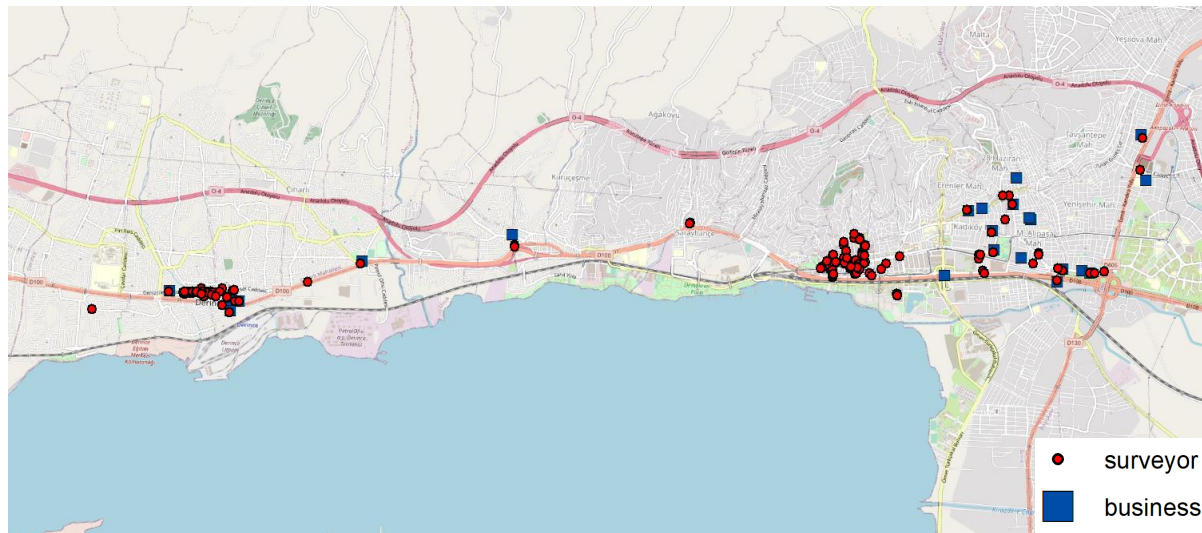

Results :: Surveyor Statistics

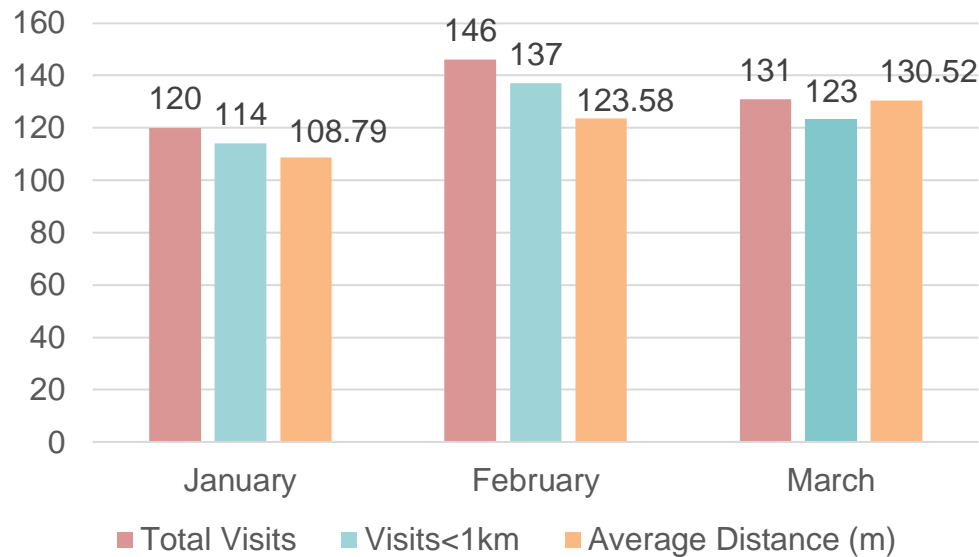

Business ID	Date (yyyy-mm-dd)	Distance(km)
29963	2020-01-15	1.01
41117	2020-01-20	1.05
36367	2020-01-21	1.23
9173	2020-01-20	1.31
9104	2020-01-20	1.46
9739	2020-02-20	2.43
9996	2020-01-07	2.72
10029	2020-02-14	3.48
10029	2020-03-06	3.49
10053	2020-02-14	3.53
10053	2020-03-06	3.54
10143	2020-03-19	3.55
10143	2020-02-14	3.56
10336	2020-02-04	6.93
10336	2020-03-17	6.97
37494	2020-03-19	46.49
37494	2020-02-14	46.50
9475	2020-02-17	265.79
9331	2020-03-16	265.79
31956	2020-03-16	265.80
31956	2020-02-17	265.80
9475	2020-03-16	265.80
9331	2020-02-17	265.80

Discussion

- Error sources
 - Text addresses
 - Geocoding errors
 - GPS errors
- Future works
 - Standardization of addresses

THANK YOU